

# ENVIRONMENTAL CLEARANCE REVIEW INSTRUCTIONS

The Environmental Review is required by the U.S. Department of Housing and Urban Development (HUD) to ensure the project does not negatively impact the surrounding environment and that the property itself will not have adverse environmental or health effects on occupants. All Continuum of Care (CoC) assistance is subject to the National Environmental Policy Act and applicable related federal environmental authorities. Conditional selection of projects under the CoC Homeless Assistance competition is subject to the environmental review requirements of 24 CFR 582.230, and 882.804(c) as applicable.

The County of Orange will perform the Environmental Review and once approved, will sign the environmental review documentation. The environmental review documentation will be valid for the next five (5) years from the day dated. Please complete the environmental review form, if applicable, for your agency's current or proposed project.

## Determining Whether an Environmental Review is Needed:

- **Exempt or Categorically Excluded Not Subject to section 58.5 (CENST) Projects** – As of Fall 2021, the HUD Los Angeles Field Office no longer requires completed environmental review forms for new or renewal CoC projects considered Exempt or CENST. The HUD Los Angeles Field Office completes a TBRA/TBL CENST review covering all Southern California CoC projects.
- **Categorically Excluded Subject to Section 58.5 (CEST) Projects** - Permanent housing projects carrying out project-based rental assistance (PBRA) or sponsor-based rental assistance (SBRA) require the completion of a CoC limited scope environmental review. In addition, if a CoC project includes leased structures or leasing office space, the level of environmental review increases to CEST, regardless of project the component type.

## The following documents will guide you for Attachment 11:

1. **CoC Environmental Review Process (Exhibit A)**
2. **CoC Part 58 Environmental Review Flow Chart (Exhibit B)**
3. **Example Environmental Review Form (Exhibit C)**
4. **Limited Scope Environmental Review Instructions – CoC:**  
<https://www.hud.gov/sites/dfiles/CPD/documents/CoC-PT58-Env-Review-Instr.pdf>
5. **Limited Scope Environmental Review Template – CEST CoC Project:**
  - <https://www.hud.gov/sites/dfiles/CPD/documents/Limited-Scope-Environmental-Review-Format-CoC.docx> (Word)
  - <https://www.hud.gov/sites/dfiles/CPD/documents/Limited-Scope-Environmental-Review-Format-CoC.pdf> (PDF)

Per HUD guidelines (through HUD Exchange CoC FAQs), environmental reviews should be based on the building and the surrounding geography, and not on the actual unit. For example, if an environmental review was conducted on a multi-unit apartment complex within the last five years, a new unit in that building may be leased without completing a new environmental review.

However, for any scattered-site leased (this also includes sponsor-based and project-based rental assistance) units located in a building that has not received an environmental review within the last five (5) years, a limited scope review is required prior to signing a new lease and committing CoC Program funds to the unit.

## Exhibit A: Continuum of Care (CoC) Environmental Review Process

1. Determine form to be used (See Exhibit B)
  - **Environmental Review for Continuum of Care Leasing or Rental Assistance Project that is Categorically Excluded Subject to Section 58.5 (CEST).** If project is for leasing or rental assistance activities in the CoC program, specifically sponsor-based and project-based rental assistance, that include no maintenance, repairs, or rehabilitation to the leased or rented properties, complete a CoC limited scope environmental review. (CoC Limited Scope Review format).
2. Complete Project Information
  - Responsible Entity: County of Orange
  - State/Local Identifier: CA-602
  - Certifying Officer Name and Title: Craig Fee, Community Development Manager, Orange County Community Resources (OCCR)
  - Make sure to include project location and/or census tract and project description
3. Complete Funding Information
  - Include Grant Number/HUD Program/Funding Amount. Please submit a copy of the HUD Grant Award with environmental form.
  - If other uses of funds are anticipated on being used for this project include this additional funding amount
4. Complete Compliance with 24 CFR 58.5 and 58.6 Laws and Authorities section
  - For the CoC Limited Scope Review, this section is prepopulated. Only complete the sections with the Asterisk (\*). These sections are Coastal Barrier Resources, Flood Insurance, Contamination and Toxic Substances, Floodplain Management, and Environmental Justice. Make sure to answer yes or no and complete the compliance determination column.
5. Please include any supporting documentation as appropriate such as the following:
  - Project Location Map (Google Maps <https://www.google.com/maps>)
  - Pictures of Project location exterior (Google Maps <https://www.google.com/maps>)
  - Project Location EPA (Environmental Justice View <https://ejscreen.epa.gov/mapper> and [https://ejscreen.epa.gov/mapper/help/ejscreen\\_help.pdf](https://ejscreen.epa.gov/mapper/help/ejscreen_help.pdf))
    - EPA Regulated Facilities
    - EPA IRA Disadvantaged Communities
  - Project Location FEMA Map – Area of Minimal Flood Hazard: (<https://msc.fema.gov/portal/home>)
  - Attestation of Coastal Barrier Resources Act
  - Cite Websites for determination of environmental review
  - HUD Grant Award Letter

### Questions and Environmental Review Form Submission

Completed forms and/or questions should be emailed to [CareCoordination@ocgov.com](mailto:CareCoordination@ocgov.com) and

Carbon Copy (Cc) Jasmin Miranda ([jasmin.miranda@ocgov.com](mailto:jasmin.miranda@ocgov.com)).

Once the Environmental Review is reviewed by the Office of Care Coordination, the Office of Care Coordination will obtain final approval from Craig Fee, Community Development Manager, of County of Orange. Upon final approval, the Office of Care Coordination will provide confirmation to the agency that submitted the Environmental Review.

## CoC Part 58 Flow Chart

This flowchart can be used by a CoC Responsible Entity to complete their environmental review under 24 CFR Part 58. This flowchart will help to identify how to complete environmental compliance based on activities involved in the project.

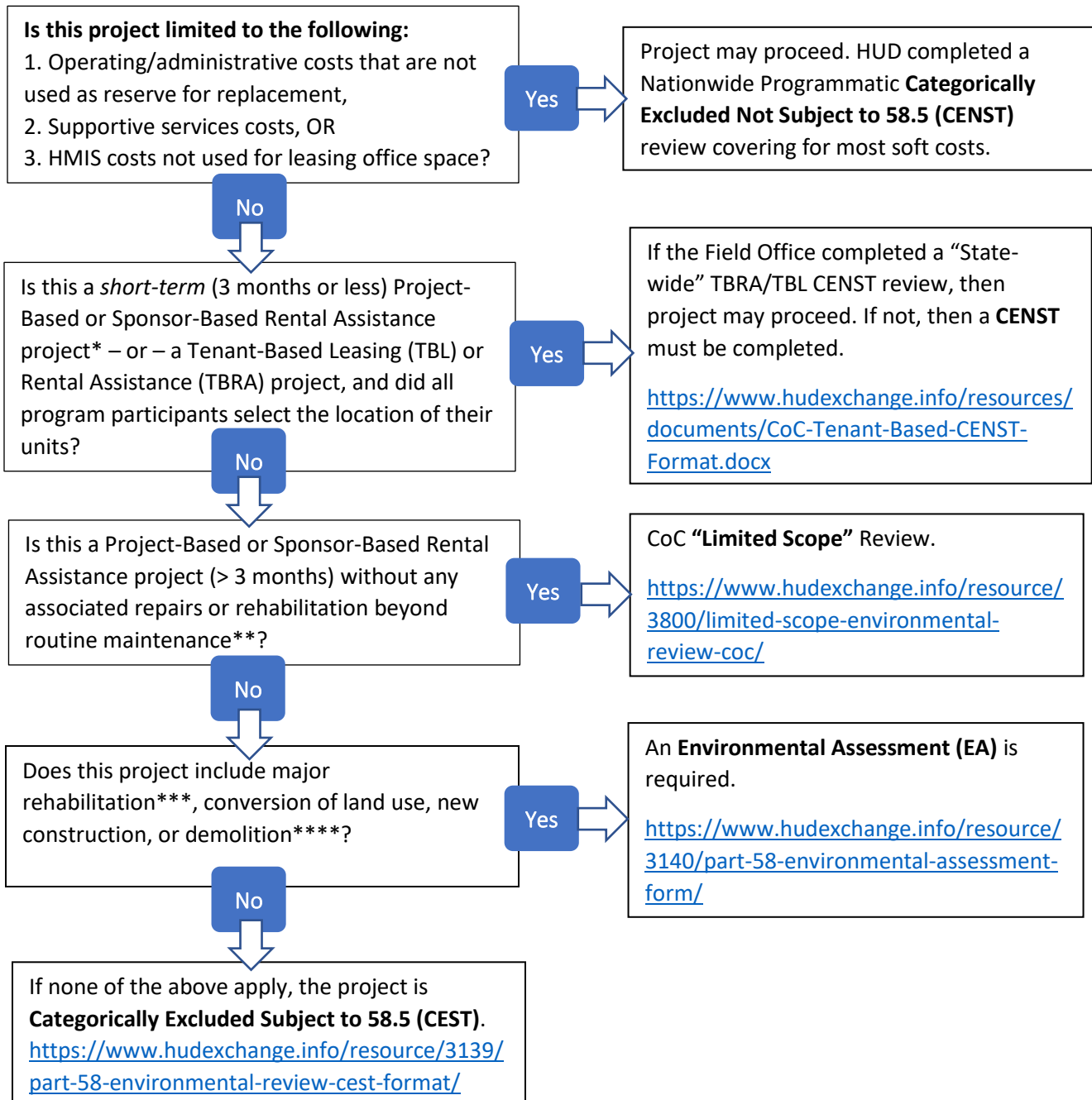

\* Project-Based and Sponsor-Based rental assistance provided for 3 months or less is considered CENST short-term rental assistance under 24 CFR 58.35(b)(2).

\*\* Routine maintenance is defined for purposes of environmental review at <https://www.hudexchange.info/resource/3197/guidance-categorizing-activity-as-maintenance-environmental-regulations-24-cfr-parts-50-and-58/>

\*\*\* For purposes of determining level of review, “major rehabilitation” is rehabilitation that does not conform to the limitations listed in 24 CFR 58.35(a)(3).

\*\*\*\* Select “yes” if new construction or demolition falls outside the definition of an “individual action” in 24 CFR 58.35(a)(4). If proposed construction or demolition conforms to the requirements in that section, select “no.”

## Exhibit C: Example Environmental Review Form

CoC Limited Scope Environmental Review Form for Continuum of Care Leasing or Rental Assistance Project that is Categorically Excluded Subject to Section 58.5 (CEST) Example



U.S. Department of Housing and Urban  
Development

451 Seventh Street, SW  
Washington, DC 20410  
www.hud.gov

[espanol.hud.gov](http://espanol.hud.gov)

## Environmental Review for Continuum of Care Leasing or Rental Assistance Project that is Categorically Excluded Subject to Section 58.5

Pursuant to 24 CFR 58.35(a)(5)

This is a suggested format that may be used by Responsible Entities to document completion of a Continuum of Care Limited Scope Review.

This CoC Limited Scope Review Format is to be used **only** for project-based leasing or project-based rental assistance activities without any associated repairs, rehabilitation, new construction, or other activities with physical impacts funded under the Continuum of Care (CoC) program.

Note: Project-Based and Sponsor-Based rental assistance provided for 3 months or less is considered *short-term* rental assistance under 24 CFR 50.19(b)(12) and only requires a Categorically Excluded Not Subject To 58.5 (CENST) level of review. Short-term rental assistance may be covered using the CENST format: <https://www.hudexchange.info/resources/documents/CoC-Tenant-Based-CENST-Format.docx>

Certain fields have been completed already based on the specifics of these program activities. It is the Responsible Entity's responsibility to ensure that all required fields (those marked with an asterisk) and analysis are completed. See link below for instructions on completing this form:

<https://www.hudexchange.info/resource/3800/limited-scope-environmental-review-coc/>

**\*NOTE:** Black text is example text, blue text is instructions.

### **Project Information**

**\*Project Name:** (Name as it appears in e-snaps)

**\*Responsible Entity:** County of Orange

**Grant Recipient** (if different than Responsible Entity): (Your Agency Name)

**State/Local Identifier:** CA-602

**\*Preparer:** (Should be someone from the organization who knows the program well and will maintain the files for a HUD review)

**\*Certifying Officer Name and Title:** Craig Fee, Housing Development Manager, OCCR

**Consultant** (if applicable): (Consultant name, if applicable)

**\*Project Location:** (Enter the address of the project)

This format is to be used for project-based leasing or rental assistance activities funded under the Continuum of Care (CoC) program only.

**\*Description of the Proposed Project [24 CFR 58.32; 40 CFR 1508.25]:**

(Enter a brief description about the program. It should include the type of funding received (tenant-based rental assistance, the project term, funding for supportive services or operating costs), and can include the number of people housed, the type of treatment offered (i.e., substance use or mental health services), the number of units, and if there are other services offered.)

**\*Level of Environmental Review Determination:**

Categorically Excluded per 24 CFR 58.35(a), and subject to laws and authorities at §58.5, per 24 CFR 58.35(a)(5).

**Funding Information**

<b>*Grant Number</b>	<b>*HUD Program</b>	<b>*Funding Amount</b>
(Enter the grant number from HUD. It should look like this: CA0760J7077710)	Continuum of Care (CoC)	(Enter the grant amount for the HUD grant listed)

**\*Estimated Total HUD Funded Amount:** (Enter the grant amount for the HUD grant listed)

**\*Estimated Total Project Cost** (HUD and non-HUD funds): (Enter the grant amount for the HUD grant listed above and any additional grants the subject program receives)

**Compliance with 24 CFR 58.5 and 58.6 Laws and Authorities**

Record below the compliance or conformance determinations for each statute, executive order, or regulation. Provide credible, traceable, and supportive source documentation for each authority. Where applicable, complete the necessary reviews or consultations and obtain or note applicable permits or approvals. Clearly note citations, dates/names/titles of contacts, and page references. Attach additional documentation as appropriate.

<b>Compliance Factors:</b> Statutes, Executive Orders, and Regulations listed at 24 CFR §58.5 and §58.6	Are formal compliance steps or mitigation required?	Compliance determinations
--	---	---------------------------



This format is to be used for project-based leasing or rental assistance activities funded under the Continuum of Care (CoC) program only.

<b>STATUTES, EXECUTIVE ORDERS, AND REGULATIONS LISTED AT 24 CFR 58.6</b>		
<b>Airport Hazards</b>  24 CFR Part 51 Subpart D	Yes    No <input type="checkbox"/> <input checked="" type="checkbox"/>	This project consists only of leasing or rental assistance and is in compliance with the HUD's Airport Hazard regulations without further evaluation.
<b>Coastal Barrier Resources</b>  Coastal Barrier Resources Act, as amended by the Coastal Barrier Improvement Act of 1990 [16 USC 3501]	Yes    No <input type="checkbox"/> <input checked="" type="checkbox"/>	*This project location is in a state without Coastal Barrier Resources and is in compliance with the Coastal Barrier Resources Act.
<b>Flood Insurance</b>  Flood Disaster Protection Act of 1973 and National Flood Insurance Reform Act of 1994 [42 USC 4001-4128 and 42 USC 5154a]	Yes    No <input type="checkbox"/> <input checked="" type="checkbox"/>	*This project is not located within a Special Flood Hazard Area. This project location is used for master leasing only. Flood Insurance is not required.
<b>STATUTES, EXECUTIVE ORDERS, AND REGULATIONS LISTED AT 24 CFR 50.4 &amp; 58.5</b>		
<b>Clean Air</b>  Clean Air Act, as amended, particularly section 176(c) & (d); 40 CFR Parts 6, 51, 93	Yes    No <input type="checkbox"/> <input checked="" type="checkbox"/>	This project consists only of leasing or rental assistance and is in compliance with the Clean Air Act without further evaluation.
<b>Coastal Zone Management</b>  Coastal Zone Management Act, sections 307(c) & (d)	Yes    No <input type="checkbox"/> <input checked="" type="checkbox"/>	This project consists only of leasing or rental assistance and is in compliance with the Coastal Zone Management Act without further evaluation.
<b>Contamination and Toxic Substances</b>  24 CFR 58.5(i)(2)	Yes    No <input type="checkbox"/> <input checked="" type="checkbox"/>	*This project location does not consist of any Contamination and Toxic Substances.
<b>Endangered Species</b>  Endangered Species Act of 1973, particularly section 7; 50 CFR Part 402	Yes    No <input type="checkbox"/> <input checked="" type="checkbox"/>	This project consists only of leasing or rental assistance and is in compliance with the Endangered Species Act without further evaluation.
<b>Explosive and Flammable Hazards</b>  24 CFR Part 51 Subpart C	Yes    No <input type="checkbox"/> <input checked="" type="checkbox"/>	This project consists only of leasing or rental assistance and is in compliance with HUD's Explosive and Flammable Hazards standards without further evaluation.
<b>Farmlands Protection</b>	Yes    No <input type="checkbox"/> <input checked="" type="checkbox"/>	This project consists only of leasing or rental assistance and is in compliance with the

This format is to be used for project-based leasing or rental assistance activities funded under the Continuum of Care (CoC) program only.

Farmland Protection Policy Act of 1981, particularly sections 1504(b) and 1541; 7 CFR Part 658		Farmland Protection Policy Act without further evaluation.
<b>Floodplain Management</b>  Executive Order 11988, particularly section 2(a); 24 CFR Part 55	Yes    No <input type="checkbox"/> <input checked="" type="checkbox"/>	*This project location is not in a Floodway, Coastal High Hazard Area, or 100 Year Floodplain and is in compliance with Floodplain Management.
<b>Historic Preservation</b>  National Historic Preservation Act of 1966, particularly sections 106 and 110; 36 CFR Part 800	Yes    No <input type="checkbox"/> <input checked="" type="checkbox"/>	HUD has determined that leasing and rental assistance with no associated repairs, rehabilitation, or other activities with physical impacts has No Potential to Cause Effects under 36 CFR 800.3(a)(1) (see Appendix A). Therefore, this project is in compliance with Section 106 of the National Historic Preservation Act without further obligations.
<b>Noise Abatement and Control</b>  24 CFR Part 51 Subpart B	Yes    No <input type="checkbox"/> <input checked="" type="checkbox"/>	This project consists only of leasing or rental assistance. HUD's Noise standards do not apply.
<b>Sole Source Aquifers</b>  Safe Drinking Water Act of 1974, as amended, particularly section 1424(e); 40 CFR Part 149	Yes    No <input type="checkbox"/> <input checked="" type="checkbox"/>	This project consists only of leasing or rental assistance and is in compliance with the Safe Drinking Water Act without further evaluation.
<b>Wetlands Protection</b>  Executive Order 11990, particularly sections 2 and 5; 24 CFR Part 55 wetlands provisions	Yes    No <input type="checkbox"/> <input checked="" type="checkbox"/>	This project consists only of leasing or rental assistance without any new construction. Executive Order 11990 and Part 55 wetlands provisions do not apply to projects that do not involve new construction in a wetland.
<b>Wild and Scenic Rivers</b>  Wild and Scenic Rivers Act of 1968, particularly section 7(b) and (c)	Yes    No <input type="checkbox"/> <input checked="" type="checkbox"/>	This project consists only of leasing or rental assistance and is in compliance with the Wild and Scenic Rivers Act without further evaluation.
<b>ENVIRONMENTAL JUSTICE</b>		
<b>Environmental Justice</b>  Executive Order 12898	Yes    No <input type="checkbox"/> <input checked="" type="checkbox"/>	*This project location does not suffer from adverse environmental conditions and is in compliance with Environmental Justice requirements.

**Mitigation Measures and Conditions**

This format is to be used for project-based leasing or rental assistance activities funded under the Continuum of Care (CoC) program only.

Summarize below all mitigation measures either taken or required as a condition of approval of the project by the Responsible Entity to reduce, avoid, or eliminate adverse environmental impacts and to avoid non-compliance or non-conformance with the above-listed authorities and factors. These measures/conditions must be incorporated into project contracts, development agreements, and other relevant documents. The staff responsible for implementing and monitoring mitigation measures should be clearly identified in the mitigation plan.

N/A (If 'no' is selected for each field above, then no mitigation measures are required.)

**\*Determination:**

- This categorically excluded activity/project converts to **EXEMPT** per Section 58.34(a)(12), because it does not require any mitigation for compliance with any listed statutes or authorities, nor requires any formal permit or license; **Funds may be committed and drawn down** for this (now) EXEMPT project; OR
- This categorically excluded activity/project cannot convert to Exempt status because one or more statutes or authorities listed at Section 58.5 requires formal consultation or mitigation. Complete consultation/mitigation protocol requirements, **publish NOI/RROF, submit RROF (HUD 7015.15), and obtain "Authority to Use Grant Funds"** (HUD 7015.16) per Section 58.70 and 58.71 before committing or drawing down any funds; OR
- This project is not categorically excluded OR, if originally categorically excluded, is now subject to a full Environmental Assessment according to Part 58 Subpart E due to extraordinary circumstances (Section 58.35(c)).

Obtain the signatures below:

Preparer Signature:

\_\_\_\_\_ Date: \_\_\_\_\_

Name/Title/Organization: \_\_\_\_\_

\_\_\_\_\_

Responsible Entity Agency Official Signature:

\_\_\_\_\_ Date: \_\_\_\_\_

Name/Title: \_\_\_\_\_

This format is to be used for project-based leasing or rental assistance activities funded under the Continuum of Care (CoC) program only.

This original, signed document and related supporting material must be retained on file by the Responsible Entity in an Environmental Review Record (ERR) for the activity/project (ref: 24 CFR Part 58.38) and in accordance with recordkeeping requirements for the HUD program(s).

This format is to be used for project-based leasing or rental assistance activities funded under the Continuum of Care (CoC) program only.

Appendix A –



U.S. DEPARTMENT OF HOUSING AND URBAN DEVELOPMENT  
WASHINGTON, DC 20410-7000

OFFICE OF THE ASSISTANT SECRETARY FOR  
COMMUNITY PLANNING AND DEVELOPMENT

FEB 20 2014

MEMORANDUM FOR: CPD Division Directors  
Regional Environmental Officers

FROM: *Danielle Schopp*  
Danielle Schopp, Director, Office of Environment and  
Energy, DGE

SUBJECT: Determination that Continuum of Care (CoC) Leasing and Rental Assistance with no associated physical building activities have "No Potential to Cause Effects" under Section 106 of the National Historic Preservation Act and its implementing regulations 36 CFR Part 800

The U.S. Department of Housing and Urban Development (HUD) has determined that leasing and rental assistance activities in the Continuum of Care (CoC) Program that include no maintenance, repairs, or rehabilitation to the leased or rented properties have "No Potential to Cause Effects," as described in 36 CFR 800.3(a)(1). These leasing and rental assistance activities provide transitional or permanent housing for the homeless in existing scattered site buildings with no associated physical changes to the buildings, and have no potential to cause effects on historic properties, assuming such properties were present. Neither HUD nor the grantees participating in the CoC Program have any further obligations for these projects under Section 106 of the National Historic Preservation Act (Section 106) or 36 CFR Part 800. No consultation with the State Historic Preservation Officer (SHPO), Tribal Historic Preservation Officer (THPO), or other interested parties is required.

A copy of this memorandum in the Environmental Review Record for a qualifying individual CoC project will document compliance with Section 106, 36 CFR Part 800, 24 CFR Part 50, and 24 CFR Part 58 regarding historic properties.

Leasing and rental assistance with associated unit or building repairs, rehabilitation, or new construction do not qualify for the treatment described in this memo. Likewise, other types of projects participating in the CoC Program, including repairs, rehabilitation, and new construction, do not qualify for the treatment described in this memo. These activities must be fully reviewed under the Section 106 process, including consultation with a SHPO, THPO and/or tribal authority, interested parties and the public, to aid HUD or the Responsible Entity in making an effect determination.

Please direct any questions regarding this memorandum to Nancy E. Boone, Federal Preservation Officer, at [Nancy.E.Boone@hud.gov](mailto:Nancy.E.Boone@hud.gov) or 202-402-5718.

# Supporting Documentation

Map Source: Google Maps <https://www.google.com/maps>

## Project Location Map

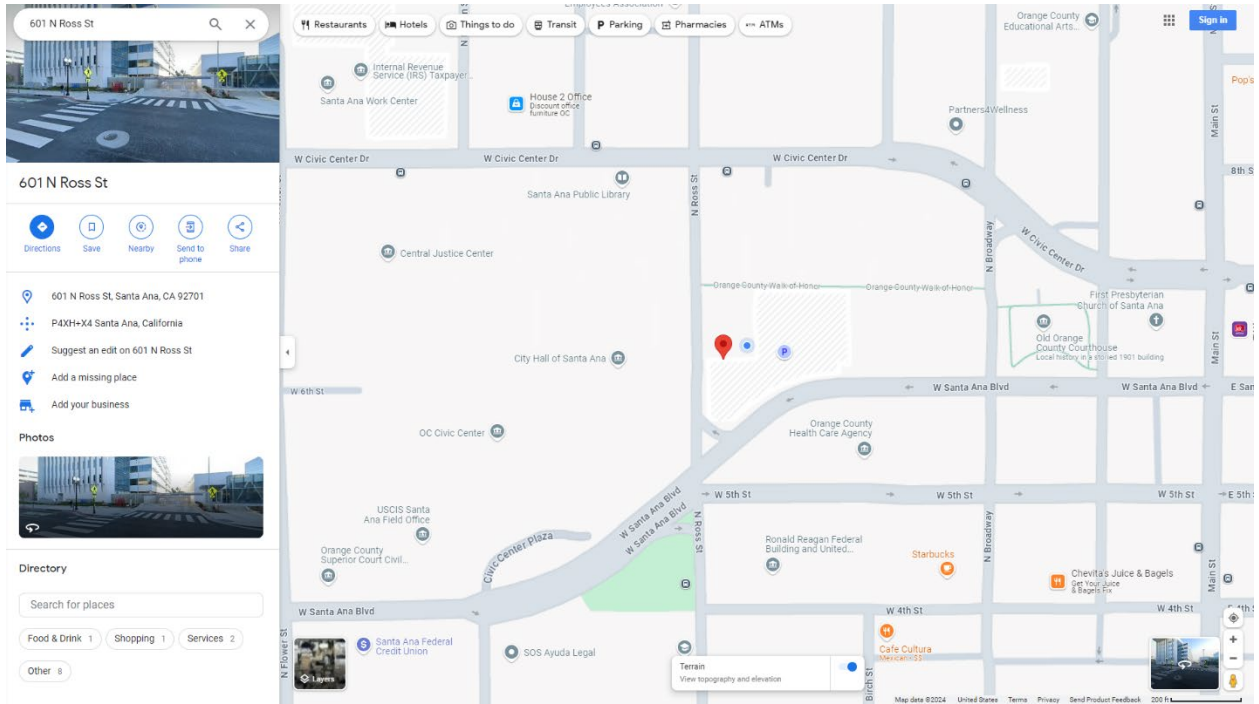

Map Source: Google Maps <https://www.google.com/maps>

## Pictures of Project location exterior



# Supporting Documentation

Map Source: EPA EJScreen <https://ejscreen.epa.gov/mapper>

Project Location EPA (Environmental Justice View)

601 N Ross St

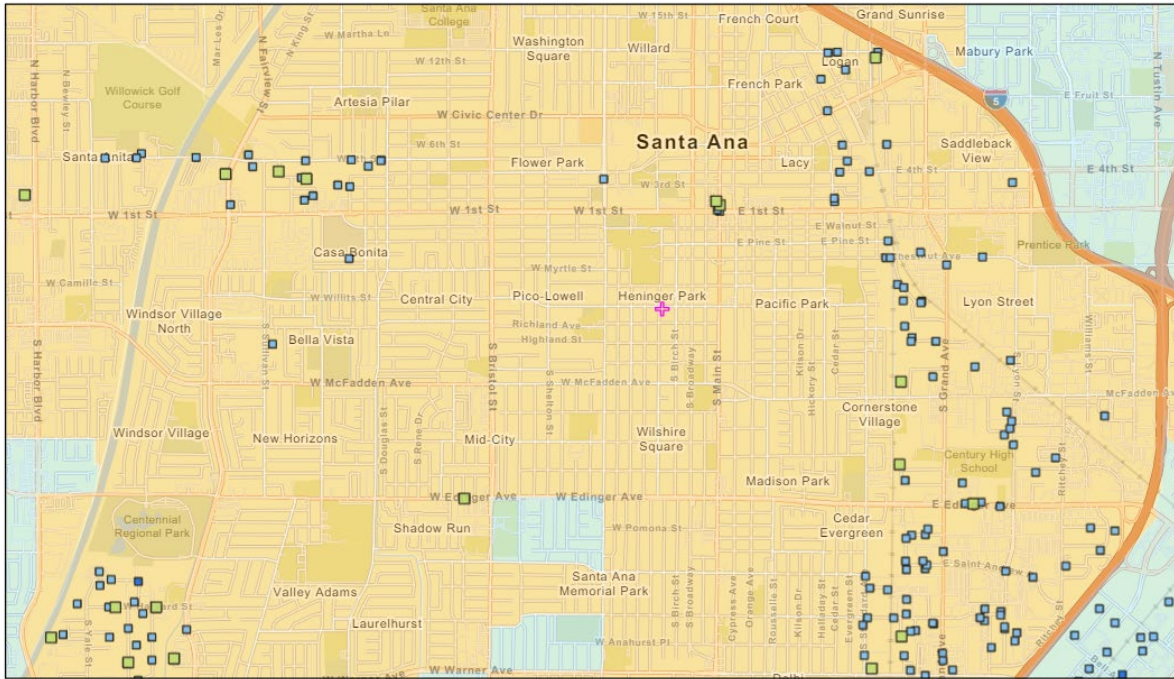

5/9/2024

- |                              |                       |                                   |
|------------------------------|-----------------------|-----------------------------------|
| Hazardous waste (TSDF & LQG) | Air pollution         | EPA IRA Disadvantaged Communities |
| Water dischargers            | Search Result (point) | Yes                               |
| Brownfields                  |                       | No                                |

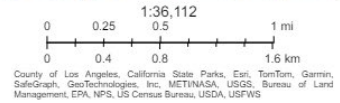

## Includes

- EPA Regulated Facilities
- EPA IRA Disadvantaged Communities

# Supporting Documentation

Map Source: FEMA Flood Map <https://msc.fema.gov/portal/home>

Project Location FEMA Map – Area of Minimal Flood Hazard

## National Flood Hazard Layer FIRMette

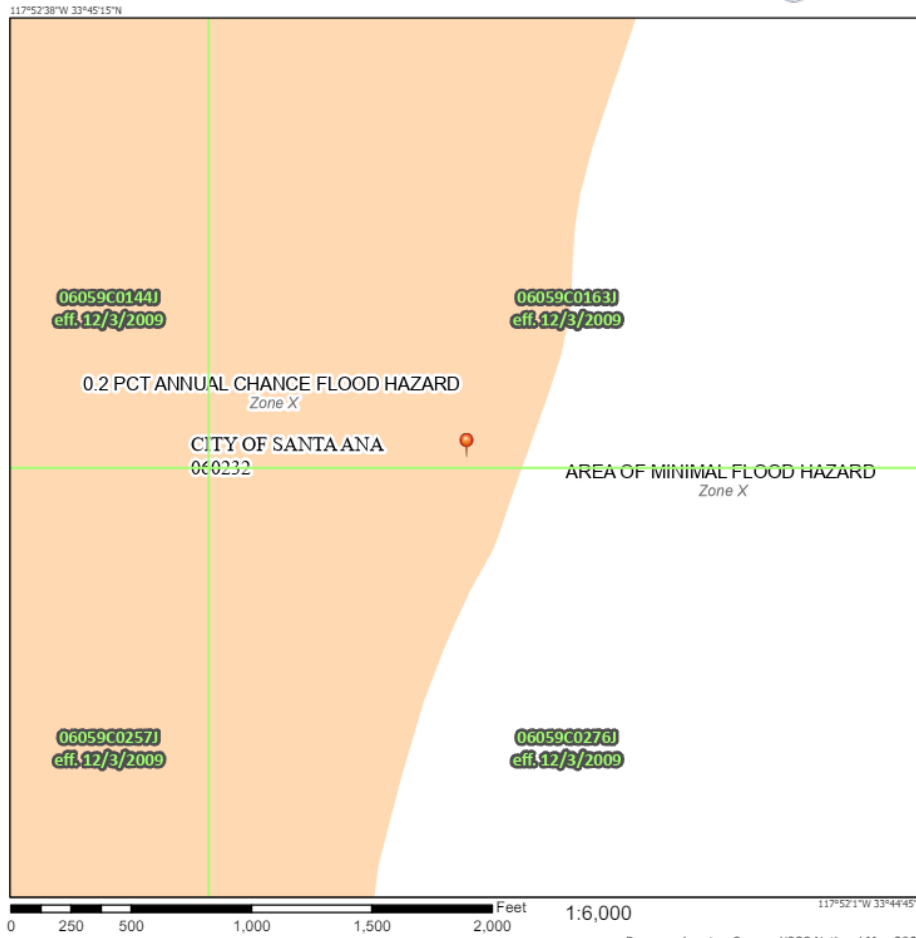

### Legend

SEE FIS REPORT FOR DETAILED LEGEND AND INDEX MAP FOR FIRM PANEL LAYOUT

**SPECIAL FLOOD HAZARD AREAS**

- Without Base Flood Elevation (BFE)  
Zone A, V, AD9
- With BFE or Depth Zone AE, AO, AH, VE, AR
- Regulatory Floodway

**OTHER AREAS OF FLOOD HAZARD**

- 0.2% Annual Chance Flood Hazard, Areas of 1% annual chance flood with average depth less than one foot or with drainage areas of less than one square mile Zone X
- Future Conditions 1% Annual Chance Flood Hazard Zone X
- Area with Reduced Flood Risk due to Levee. See Notes, Zone X
- Area with Flood Risk due to Levee Zone D

**OTHER AREAS**

- NO SCREEN Area of Minimal Flood Hazard Zone X
- Effective LOMRs
- Area of Undetermined Flood Hazard Zone D

**GENERAL STRUCTURES**

- Channel, Culvert, or Storm Sewer
- Levee, Dike, or Floodwall

**OTHER FEATURES**

- Cross Sections with 1% Annual Chance Water Surface Elevation
- Coastal Transect
- Base Flood Elevation Line (BFE)
- Limit of Study
- Jurisdiction Boundary
- Coastal Transect Baseline
- Profile Baseline
- Hydrographic Feature

**MAP PANELS**

- Digital Data Available
- No Digital Data Available
- Unmapped

The pin displayed on the map is an approximate point selected by the user and does not represent an authoritative property location.

This map complies with FEMA's standards for the use of digital flood maps if it is not void as described below. The basemap shown complies with FEMA's basemap accuracy standards.

The flood hazard information is derived directly from the authoritative NFHL web services provided by FEMA. This map was exported on 5/9/2024 at 2:19 PM and does not reflect changes or amendments subsequent to this date and time. The NFHL and effective information may change or become superseded by new data over time.

This map image is void if the one or more of the following map elements do not appear: basemap imagery, flood zone labels, legend, scale bar, map creation date, community identifiers, FIRM panel number, and FIRM effective date. Map images for unmapped and unmodernized areas cannot be used for regulatory purposes.



Supporting Documentation

INSERT AGENCY LETTERHEAD

To Whom It May Concern:

Re: Environmental Review for Continuum of Care Leasing or Rental Assistance Project that is Categorically Excluded Subject to Section 58.5

[CoC Project Name] located at [CoC Project Address] is a project that is not in a state with Coastal Barrier Resources. [CoC Project Name] is located in the state of California. Please see attached map of the Coastal Barrier Resources for reference.

Sincerely,

[Signature]

# Supporting Documentation

Map Source: Coastal Barrier Resources System Map - U.S Fish & Wildlife Service  
[\(https://fwsprimary.wim.usgs.gov/CBRSMapper-v2/\)](https://fwsprimary.wim.usgs.gov/CBRSMapper-v2/)

## Coastal Barrier Resources System Map

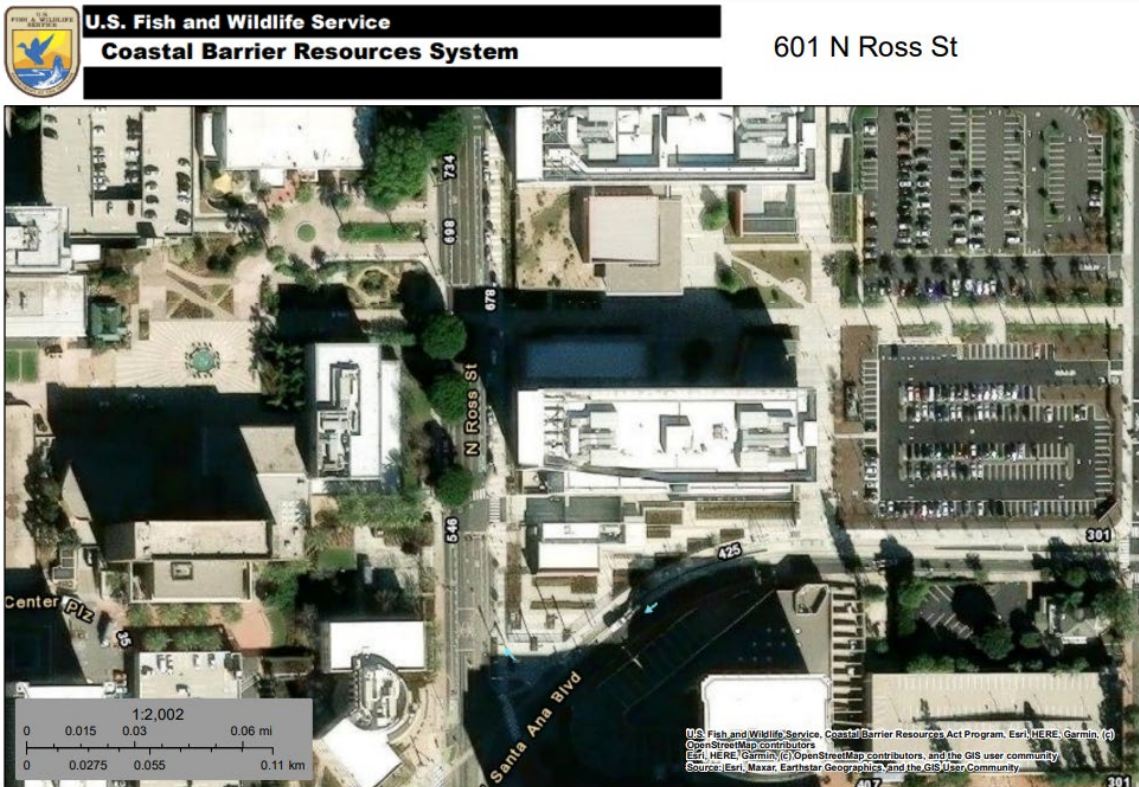

August 27, 2024

- CBRS Buffer Zone
- CBRS Units**
- Otherwise Protected Area
- System Unit

This map is for general reference only. The Coastal Barrier Resources System (CBRS) boundaries depicted on this map are representations of the controlling CBRS boundaries, which are shown on the official maps, accessible at <https://www.fws.gov/library/collections/official-coastal-barrier-resources-system-maps>. All CBRS related data should be used in accordance with the layer metadata found on the CBRS Mapper website.

The CBRS Buffer Zone represents the area immediately adjacent to the CBRS boundary where users are advised to contact the Service for an official determination (<https://www.fws.gov/service/coastal-barrier-resources-system-property-documentation>) as to whether the property or project site is located "in" or "out" of the CBRS.

CBRS Units normally extend seaward out to the 20- or 30-foot bathymetric contour (depending on the location of the unit). The true seaward  
 This page was produced by the CBRS Mapper